

LEGEND

- RCP REINFORCED CONCRETE PIPE
- POWER POLE
- IRON FOUND
- LIGHT POLE
- SEWER MANHOLE
- WATER VALVE
- WATER METER
- CATCH BASIN / CURB INLET
- CLEAN OUT/SEWER SERVICE
- ELEC. BOX
- TELEPHONE PEDESTAL
- MAIN VALVE
- POWER POLE
- EASEMENTS
- BUILDING SETBACK LINES
- RIGHT OF WAY
- ADJOINING PROPERTY LINE
- PROPERTY LINE SURVEYED
- PROPERTY LINE NOT SURVEYED

CURVE	RADIUS	ARC LENGTH	CHORD LENGTH	CHORD BEARING	DELTA ANGLE
C1	550.00'	10.43'	10.43'	S 81°02'40" W	1°05'13"
C2	564.80'	119.72'	119.50'	S 87°30'06" W	12°08'42"

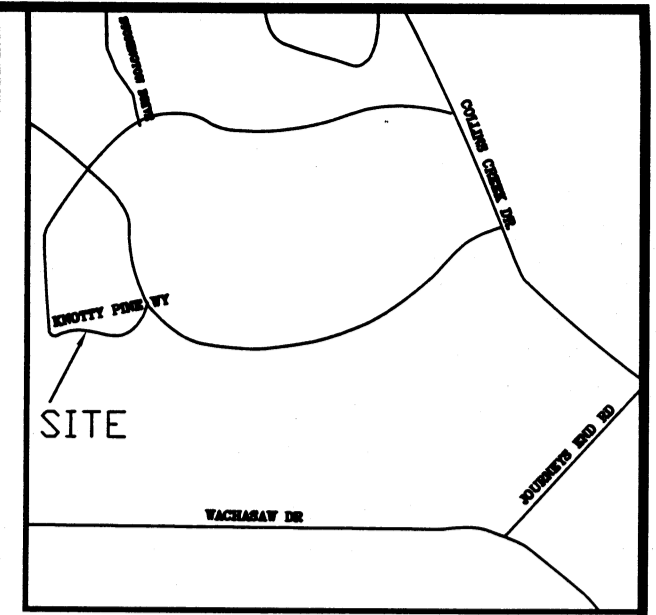

KNOTTY PINE WAY
50' R/W (PRIVATE)

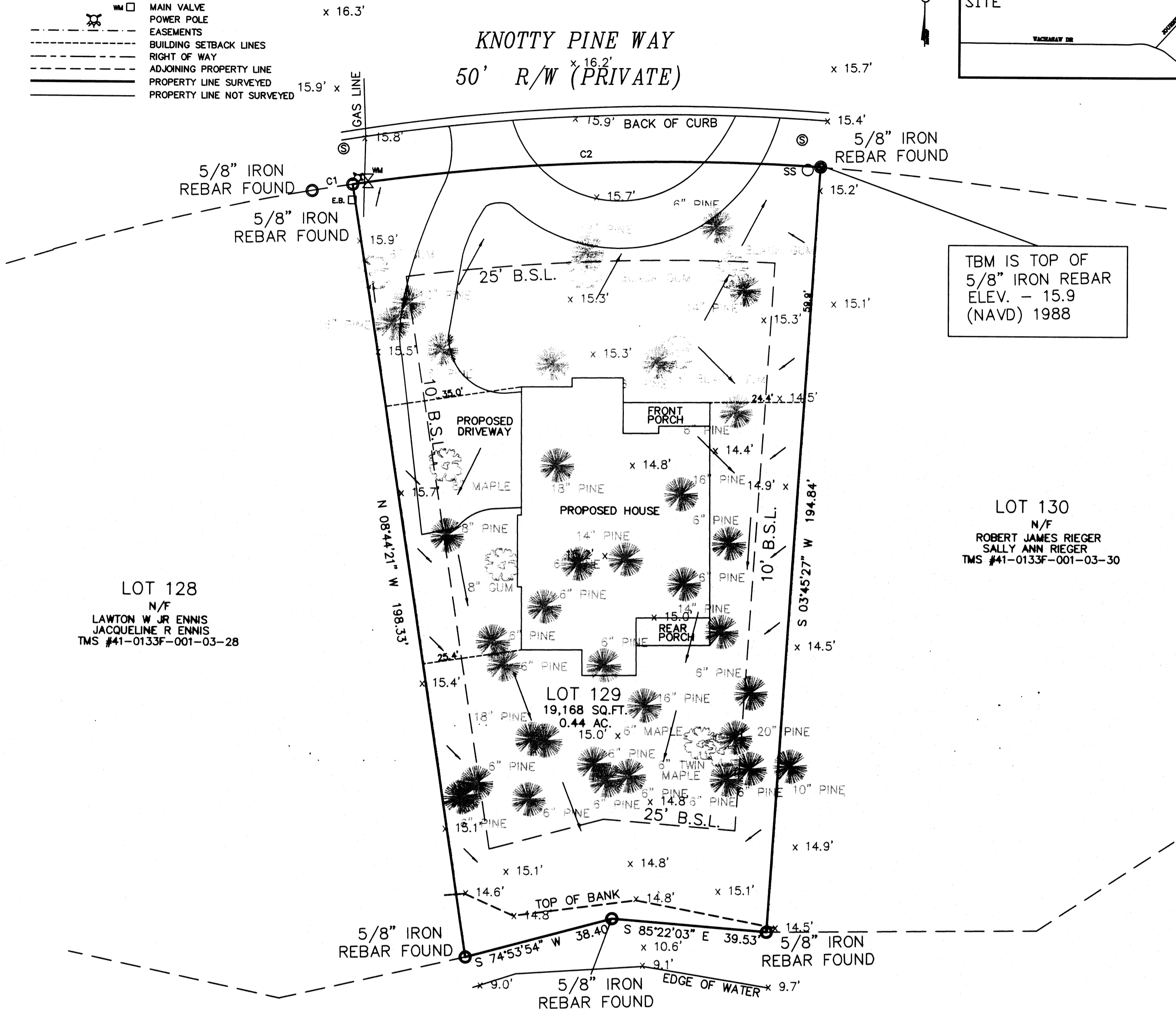

LOT 128
N/F
LAWTON W JR ENNIS
JACQUELINE R ENNIS
TMS #41-0133F-001-03-28

TBM IS TOP OF
5/8" IRON REBAR
ELEV. - 15.9
(NAVD) 1988

LOT 130
N/F
ROBERT JAMES RIEGER
SALLY ANN RIEGER
TMS #41-0133F-001-03-30

COMMON AREAS 1 & 2
N/F
COLLINS CREEK LANDING OWNERS ASSOC
TMS #41-0133F-001-05-38

PLOT PLAN

OF
LOT 129, COLLINS CREEK LANDING
PHASE III OF PRINCE CREEK

FOR
DAWOL HOMES

LOCATED AT
MURRELLS INLET,
GEORGETOWN COUNTY, SOUTH CAROLINA.

JANUARY 29, 2018

GRAPHIC SCALE

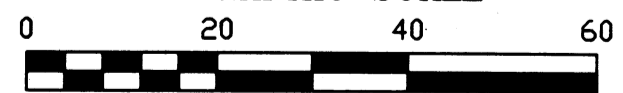

(IN FEET)
1 inch = 20 ft.

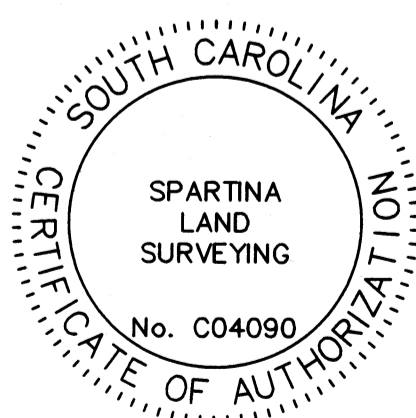

NOTES:

LOT APPEARS TO BE LOCATED IN FLOOD ZONE X,
AS SHOWN ON FLOOD MAP 45051-175-D, DATED
MARCH 16, 1989 AND IS SUBJECT TO VERIFICATION
BY THE COUNTY FEMA OFFICER.
BUILDING SETBACKS PER SUBDIVISION PLAT:
FRONT 25 FEET
SIDE 10 FEET
REAR 25
SUBJECT TO ANY TITLE REPORT DISCLOSURE - NOT SUPPLIED.
TAX MAP #41-0133F-001-03-29
DATE OF FIELD WORK: OCTOBER 2017.

REFERENCE:

PLAT BOOK 558 PAGE 8
DEED BOOK 1701 PAGE 99

I HEREBY STATE THAT TO THE BEST OF MY KNOWLEDGE, INFORMATION, AND BELIEF,
THE SURVEY SHOWN HEREON WAS MADE IN ACCORDANCE WITH THE REQUIREMENTS OF
THE STANDARDS OF PRACTICE MANUAL FOR SURVEYING IN SOUTH CAROLINA,
AND MEETS OR EXCEEDS THE REQUIREMENTS OF A CLASS B SURVEY AS
SPECIFIED THEREIN. THIS PLAT SHOWS THE TRUE DIMENSIONS OF THE PROPERTY.
THAT ALL NECESSARY MARKERS HAVE BEEN INSTALLED AND THERE ARE NO
ENCROACHMENTS OTHER THAN SHOWN HEREON.

F. WILLIAM FAIREY IV, P.L.S. #27446

SURVEYED & MAPPED BY
SPARTINA LAND SURVEYING
602 MAIN STREET CONWAY, SOUTH CAROLINA
CELL 843-340-0285 / OFFICE 843-488-1040